

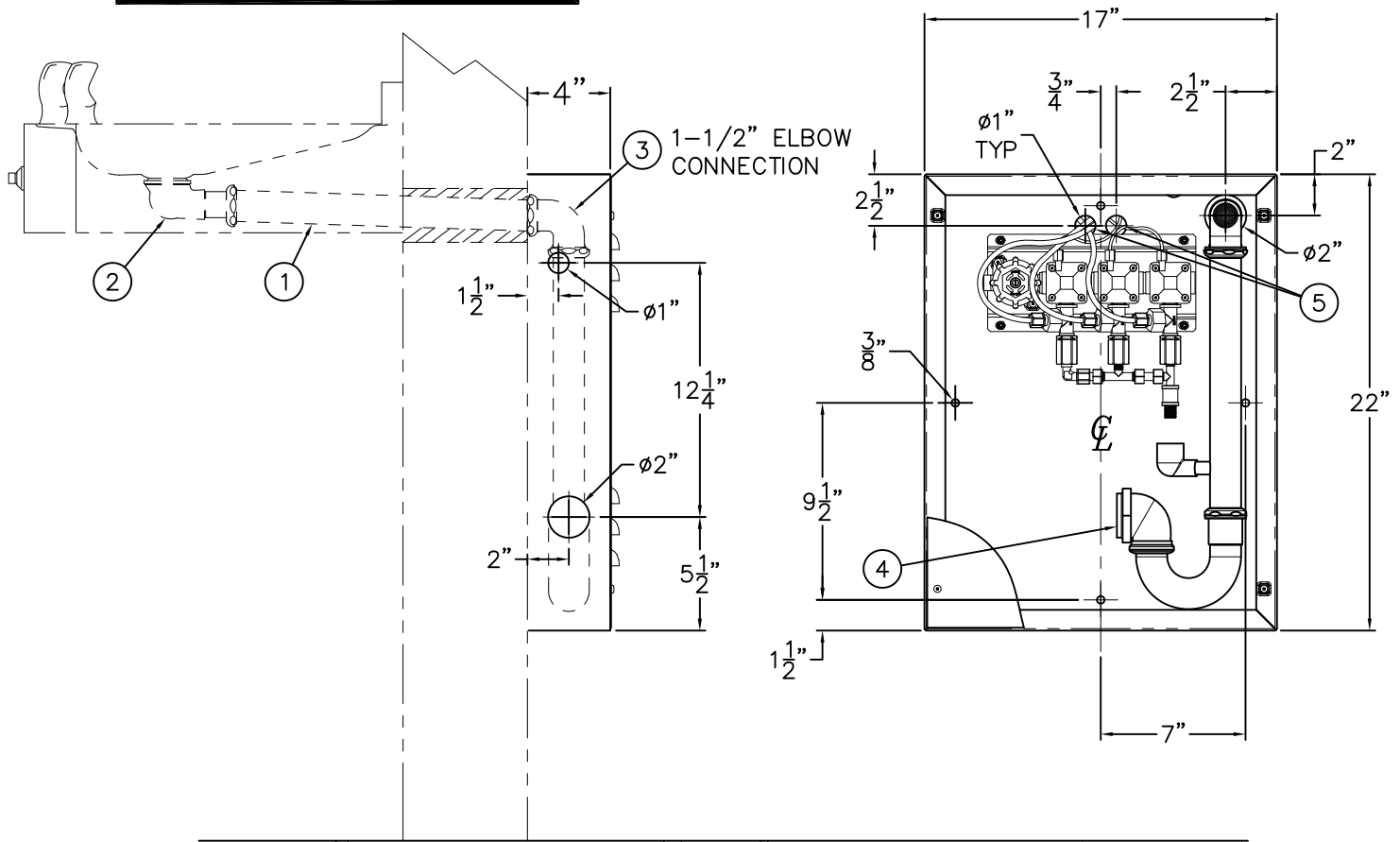

REFER TO LOCAL CODES AND/OR
INDUSTRY STANDARDS FOR
CORRECT WASTE DRAIN SLOPE.



ALL WALL ANCHORS AND ANCHORING
HARDWARE ARE PROVIDED BY THE INSTALLER.

INSTALLATION INSTRUCTIONS:

- A- INSTALL FIXTURE FOLLOWING APPROPRIATE INSTALLATION SHEETS AND PROVIDE THRU WALL OPENINGS FOR ELBOW WASTE EXTENSION (1) OUTLET AND AIR AND SUPPLY TUBING. NOTE: THRU WALL CONDUIT AND WALL INSULATION IS PROVIDED BY THE INSTALLER.
- B- ASSEMBLE WASTE EXTENSION TUBE (1) THRU WALL TO FIXTURE CLOSE ELBOW (2).
- C- ANCHOR VALVE AND WASTE BOX ON INTERIOR WALL BY ALIGNING FP ELBOW (3) WITH FIXTURE WASTE EXTENSION OUTLET (1).
- D- MAKE UP WASTE CONNECTIONS TO FP BOX 1-1/2" IPS P-TRAP WASTE OUTLET (4).
- E- CONNECT SUPPLY AND AIR TUBING FROM VALVE THRU BOX OPENING (5) TO FIXTURE BUBBLERS AND PUSHBUTTONS.
- F- FLUSH WATER SUPPLY LINE OF ALL DEBRIS PRIOR TO CONNECTING TO VALVE. CONNECT SUPPLY LINE TO VALVE 1/2" NPS HOSE END VALVE INLET CONNECTION.
- G- ATTACH COVER TO BOX TO COMPLETE FP INSTALLATION.



ACORN ENGINEERING COMPANY
P.O. BOX 3527 Industry, CA 91744
15125 Proctor Ave Industry, CA 91746
(626) 336-4561 FAX (626) 961-2200

TITLE

3-STATION FREEZE RESISTANT BOX

MANUFACTURE DATE

SEPTEMBER 1991
TO PRESENT

DATE ISSUED

12/14/09

DATE REVISED

DRAWING NUMBER

9908-032-002